

Premier 
projects

బొమ్మరిల్లు

Bommarillo
@ IPD colony



comfort living...

Typical Floor Plan



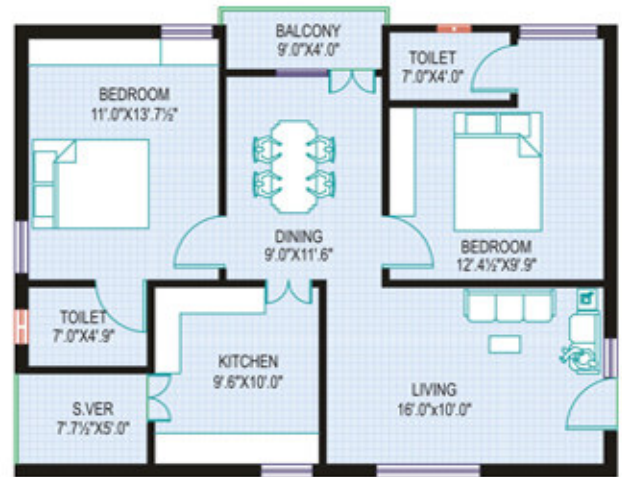

TYPE	FLATS	FACING	AREA
2 BHK	A, B & C	NORTH	1100 Sq.ft.

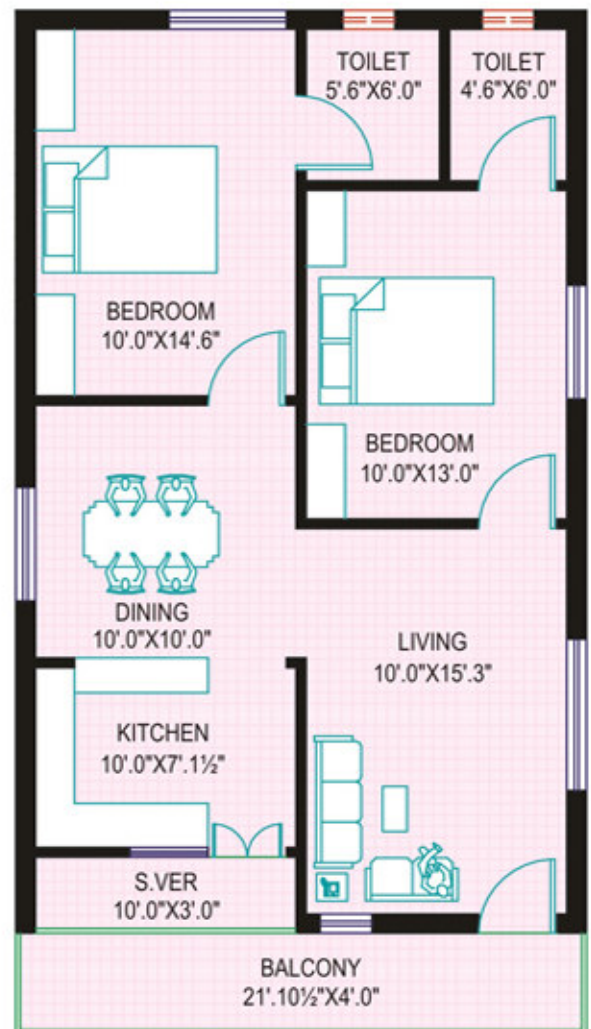

TYPE	FLATS	FACING	AREA
2 BHK	D & E	EAST	1125 Sq.ft.

STRUCTURE :

RCC Framed Structure.

Brick Work :

AAC light weight bricks.

DOORS :

Main door - Teak wood frame with teak wood shutters.

Internal doors - Teak wood frames with flush shutters.

WINDOWS :

Teak wood frames, teak wood shutters with glass and MS grills.

KITCHEN :

Polished granite over kitchen platform with glazed concept kitchen tiles up to 3 ft. height.

FLOORING :

Vitrified tiles flooring of 2 x 2' size for living and bed rooms.

Concept ceramic tiles for bath rooms, service veranda.

WARDROBES :

Cement planks with Nu-wood shutters up to 20% of the flat plinth area.

INTERNAL FINISH :

Wall putty with emulsion paints.

TOILETS :

Glazed ceramic tiles dado up to 7 ft. height with good quality sanitary fittings.

ELECTRICAL :

3 phase connection with concealed copper wiring with adequate points will be provided.

LIFT :

8 Passenger Lift of standard make.

WATER :

Bore well, municipal water supply from overhead tank.

GENSET :

Generator backup for common areas, lift and motors.

PARKING :

One car and One two wheeler parking will be provided.

NOTE :

Registration, VAT, Labour cess, Service Tax and any other Govt. charges to be borne by customer.





an artistic impression of **Bommarillo** apartments...

Location Map

(Not to Scale)



Promoters :

Premier 
projects

5th Line Nehru Nagar, Main Road, GUNTUR,
☎ 99123 20000, 94402 64569

Site Address :

BOMMARILLU
Indira Priya darsini Colony
(IPD Colony),
PONNUR ROAD, GUNTUR.

Architect :

G.V. KRISHNA RAO
GVK ASSOCIATES
GUNTUR

Structural Engineer :

V.A. REDDY, B.E. (MS) Structural
GUNTUR

Note : This Brochure is only a conceptual presentation of the project and not a legal offering.
Developers reserve the right to change, alter, modify plan, elevation and specification time to time as deemed fit.